

ASHLAND HIGH SCHOOL



Adding Value to Everything We Do

The following is a list of work performed in the last 30 days:

- Frame and sheetrock IMC
- Install windows around clear story
- Paint walls, soffits, ceilings
- Install EIFS
- Set long spans and set pre cast
- Install utilities
- Pave north lot, bus drive, main drive, and parking lot
- Install interior accessories
- Run new HVAC and drop diffuser panels
- Install plumbing fixtures
- Wire rooms together and hang lights

The following is a list of work scheduled for the next 30 days:

- Frame and sheetrock IMC
- Install store front in north end of IMC
- Paint walls, soffits, dryfall ceiling
- Install decking on fieldhouse
- Roof fieldhouse
- Hang ducts in fieldhouse
- Set glu lams
- Punch list items
- Install skylights
- MEP rough in IMC

Schedule:

Phase I Complete	August 15, 2017
Phase IA Complete.....	November 15, 2017
Phase II Complete.....	March 15, 2018
Phase III Complete.....	August 15, 2018



Fieldhouse Addition Looking West



IMC Looking East



IMC Display Case Rough In



West Corridor Looking South



*School District
of Ashland*

MARENGO VALLEY ELEMENTARY SCHOOL



Adding Value to Everything We Do

The following is a list of work performed in the last 30 days:

- MEP finishes
- Painting walls, soffits, ceilings
- Installing interior accessories
- Lay block infills and multipurpose
- Lay brick at multipurpose
- Grade site and lay top soil
- Side east addition
- Set steel on multipurpose
- Roof multipurpose and do reroof
- MEP rough in multipurpose



Cafeteria



Multipurpose Addition Looking East

The following is a list of work scheduled for the next 30 days:

- Punch list
- Fur out walls on multipurpose
- Side multipurpose
- Lay down sod
- Install score board
- Install rock wall
- Paint multipurpose
- MEP rough in multipurpose
- Install doors in multipurpose
- Install lights in multipurpose

Schedule:

Phase I and IA Complete..... August 15, 2017
Phase 2 Complete..... November 15, 2017



Front Office Area



Art Room

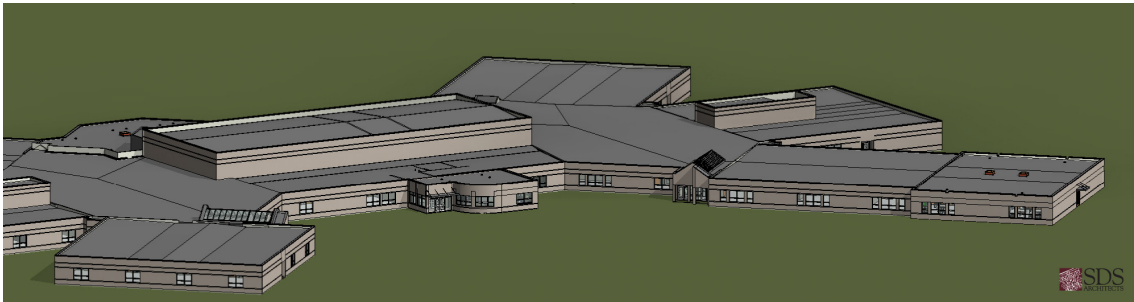

*School District
of Ashland*

LAKE SUPERIOR ELEMENTARY SCHOOL



Adding Value to Everything We Do

The following is a list of work performed in the last 30 days:

- Lay block in area H
- Lay brick on area G and D
- Paint walls, soffits, door frames
- Install ceiling grid and drop tile
- Lay flooring
- Pour sidewalks back
- Prep for landscaping
- Pour footings and area H
- MEP finishes
- Install casework



Front Reception Area

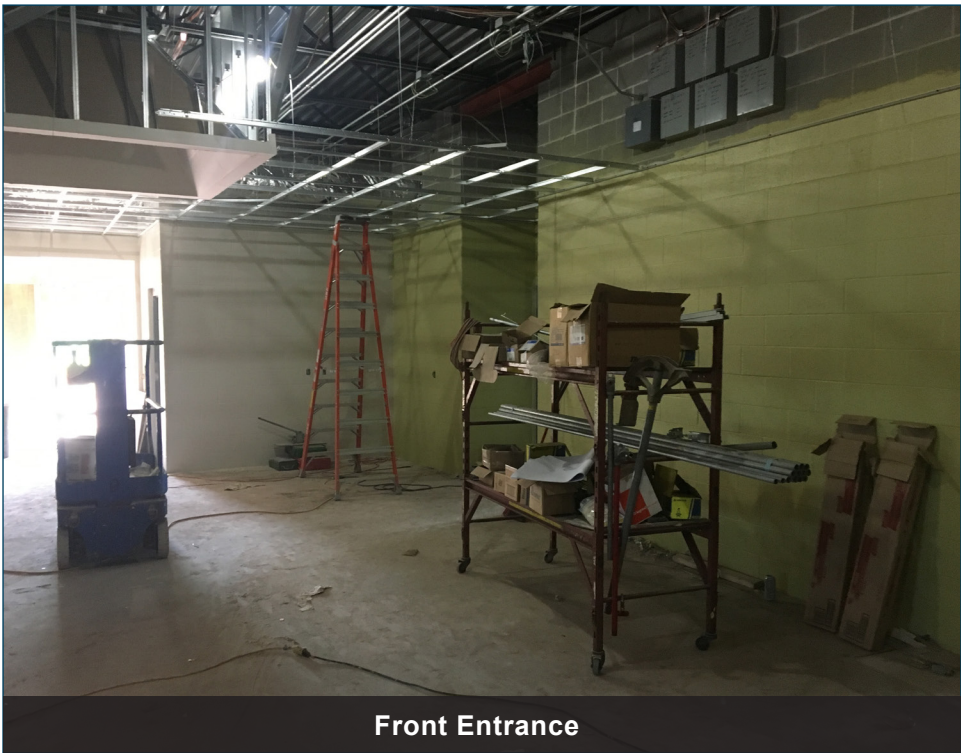

Front Entrance

The following is a list of work scheduled for the next 30 days:

- Lay block in area H
- Punch list
- Pour floor in area H
- Pave parking lot
- Landscape
- MEP rough in area H
- Set steel area H
- Set pre cast area H
- Roof area H
- Set door frames area H

Schedule:

Phase I and IA Complete..... August 15, 2017
Phase II Complete..... November 15, 2017



Area H Looking South



Area H Looking North